

EXISTING GROUND FLOOR PLAN

SPECIFICATION

1. ALL DIMENSION ARE IN mm.
2. GRADE OF CONCRETE M₂₀
3. GRADE OF STEEL Fe₄₁₅
4. MAIN WALL. 375 X 250 TH. WITH 1 : 6 C.M.
5. PARTITION WALL 125 TH. WITH 1 : 4 C.M.
6. CEMENT PLASTER (1 : 6) WITH 15 & 20 mm INSIDE & OUT SIDE WALL.
7. WOOD FOR DOORS & WINDOWS FRAME SHUTTER WITH 1ST CLASS SALL WOOD WITH TEAK WOOD AND PLY.

SL.	DOOR/WINDOW MARK	SIZE	FRAME	REMARKS
1.	D1	1000X2250	100 X 75	
2.	D2	750 X 1900	100 X 75	
3.	D3	1200X2100	100 X 75	
4.	D4	1500 X 2250	MILD STL. COLLAPSABLE	
5.	D5	1000 X 2000	100 X 75	
6.	D6	1200 X 2250	100 X 75	
7.	D7	1400 X 2250	100 X 75	
8.	D9	1050 X 2050	100 X 75	
9.	D10	950 X 2250	100 X 75	
10.	D11	1150 X 2050	100 X 75	
11.	D12	1050 X 2250	100 X 75	
12.	D13	750 X 1850	FRAME	
13.	D14	1400 X 2350	100 X 75	
14.	D16	800 X 2250	100 X 75	

AREA STATEMENT

1.	LAND AREA :	5767.132	SQM.
2.	COVERED AREA AT GR. FL.	1230.00	SQM.
3.	COVD. AREA AT 1ST. FL.	1230.00	SQM.
4.	COVD. AREA AT 2ND. FL.	1230.00	SQM.
5.	COVD. AREA AT 3RD. FL.	451.00	SQM.
TOTAL BUILT UP AREA		4141.00	SQM.

Mohy Khan
22/1/18
S.A.E. (BLDG. DEPT.)
HOWRAH NATIONAL CORPORATION

FOR OFFICE USE

Soumya Roy
REGISTERED ENGINEER
ASSOCIATION OF ENGINEERS (INDIA)
M - 150247-2
SIGNATURE OF OWNER

Soumya Roy
REGISTERED ENGINEER
ASSOCIATION OF ENGINEERS (INDIA)
M - 150247-2
SIGNATURE OF ENGINEER

GENERAL NOTES

1. ALL DIMENSIONS ARE IN MM.
2. SECURITY AND PROTECTION OF EXISTING STRUCTURE AND UTILITIES TO BE MAINTAINED.
3. EXISTING STRUCTURE SHALL BE PRESERVED AND REPAIRS TO BE MADE AS PER THE REQUIREMENTS.
4. ALL WORK SHALL BE DONE AS PER THE REQUIREMENTS.
5. ALL WORK SHALL BE DONE AS PER THE REQUIREMENTS.
6. ALL WORK SHALL BE DONE AS PER THE REQUIREMENTS.
7. ALL WORK SHALL BE DONE AS PER THE REQUIREMENTS.
8. ALL WORK SHALL BE DONE AS PER THE REQUIREMENTS.
9. ALL WORK SHALL BE DONE AS PER THE REQUIREMENTS.
10. ALL WORK SHALL BE DONE AS PER THE REQUIREMENTS.

EXISTING FLOOR PLAN OF RAMAKRISHNA MISSION SIKSHANAMANDIRA, 8, AMRITAJAL NATH LANE, BELUR MATH, HOWRAH, WEST BENGAL - 711202

VEDANTA
CONSTRUCTION AND CONSULTANCY



TITLE: EXISTING ARCHITECTURAL DRAWING PLAN
SCALE: AS SHOWN
DATE: 22/1/18
DRAWN BY: S. S. SINGH
CHECKED BY: S. S. SINGH

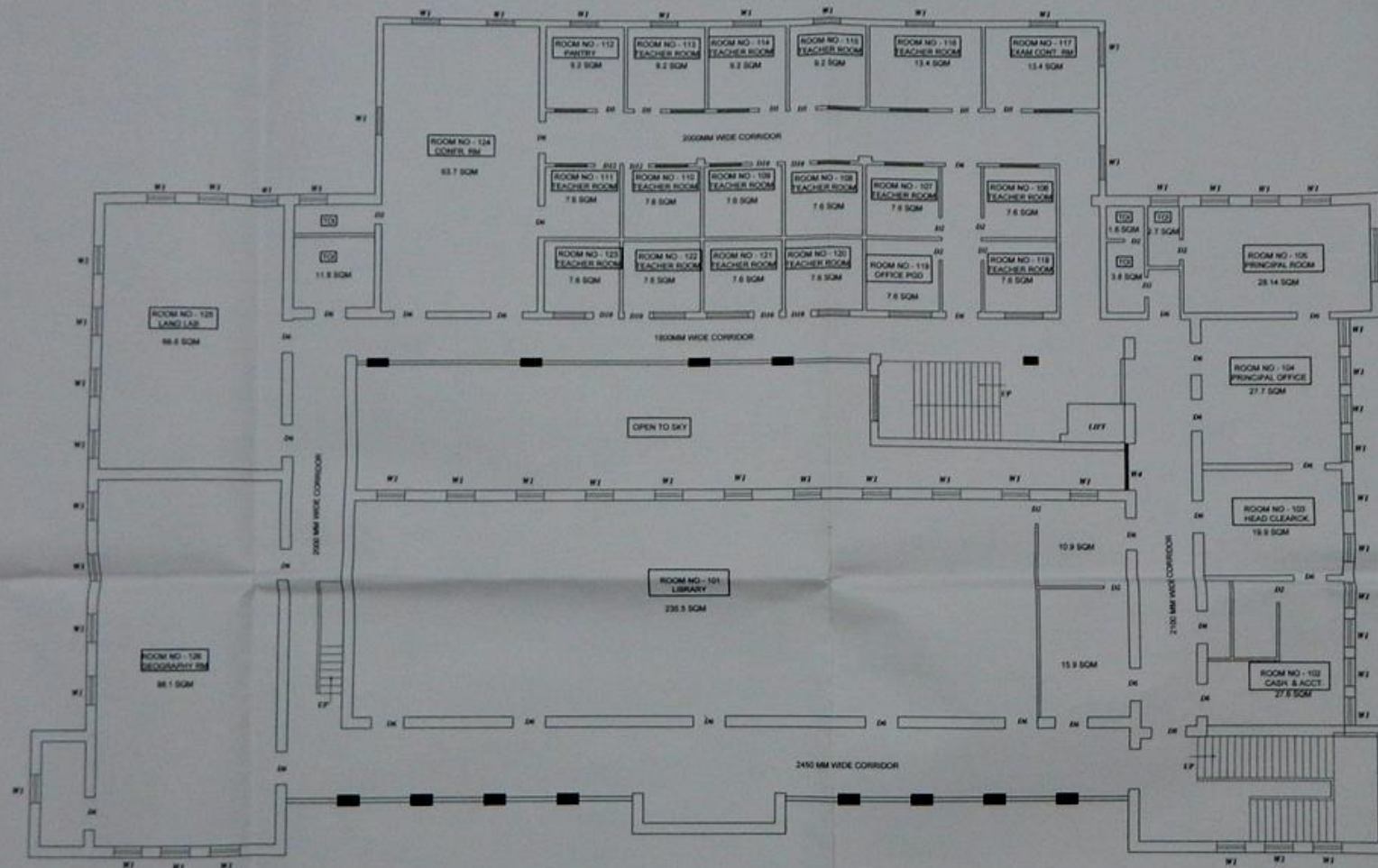

EXISTING FIRST FLOOR PLAN

SPECIFICATION

1. ALL DIMENSION ARE IN mm.
2. GRADE OF CONCRETE M 20.
3. GRADE OF STEEL Fe 415.
4. MAIN WALL 375 & 250 TH WITH 1 : 6 C.M.
5. PARTITION WALL 125 TH WITH 1 : 4 C.M.
6. CEMENT PLASTER (1 : 4) WITH 15 & 20 mm INSIDE & OUT SIDE WALL.
7. WOOD FOR DOORS & WINDOWS FRAME SHUTTER WITH 1ST CLASS SALL WOOD WITH TEAK WOOD AND PLY.

SL.	DOOR/WINDOW MARK	SIZE	FRAME	REMARKS
1.	W1	1050X1500	100 X 75	
2.	W3	2000X1500	100 X 75	
3.	W4	1500X1150	100 X 75	
4.	W5	1750X1850	100 X 75	
5.	W7	1300X1250	100 X 75	
6.	W8	1450X1250	100 X 75	
7.	W9	1450 X 1500	100 X 75	
8.	W10	1600 X 1500	100 X 75	
9.	W11	1200 X1500	100 X 75	
10.	W12	1700X1250	100 X 75	
11.	W13	600 X1200	100 X 75	
12.	W14	1100 X 15540	FRAME	
13.	W16	900 X 1150	100 X 75	

AREA STATEMENT

1.	LAND AREA:	4349.432	SQM.
2.	COVERED AREA AT GR. FL.	1230.00	SQM.
3.	COVD. AREA AT 1ST.FL.	1230.00	SQM.
4.	COVD.AREA AT 2ND.FL.	1230.00	SQM.
5.	COVD.AREA AT 3RD.FL.	451.00	SQM.
TOTAL BUILT UP AREA		4141.00	SQM.

Mahyab 20/10/18
S & E (BLOG DEPT.)
HOUSHAH MUNICIPAL CORPORATION

FOR OFFICE USE

Signature of Owner

Signature of Engineer
SOUMYA ROY
REGISTERED ENGINEER
INSTITUTION OF ENGINEERS (INDIA)
No. 128045-2

GENERAL NOTES

1. ALL DIMENSIONS ARE IN MM. EXCEPT AS OTHERWISE INDICATED.
2. FINISH OF WORK SHALL BE AS PER THE ARCHITECTURAL DRAWINGS.
3. THE CONTRACTOR SHALL BE RESPONSIBLE FOR OBTAINING ALL NECESSARY PERMITS AND APPROVALS FROM THE LOCAL AUTHORITIES.
4. THE CONTRACTOR SHALL BE RESPONSIBLE FOR OBTAINING ALL NECESSARY PERMITS AND APPROVALS FROM THE LOCAL AUTHORITIES.
5. THE CONTRACTOR SHALL BE RESPONSIBLE FOR OBTAINING ALL NECESSARY PERMITS AND APPROVALS FROM THE LOCAL AUTHORITIES.
6. THE CONTRACTOR SHALL BE RESPONSIBLE FOR OBTAINING ALL NECESSARY PERMITS AND APPROVALS FROM THE LOCAL AUTHORITIES.
7. THE CONTRACTOR SHALL BE RESPONSIBLE FOR OBTAINING ALL NECESSARY PERMITS AND APPROVALS FROM THE LOCAL AUTHORITIES.

EXISTING FLOOR PLAN OF KAMARISHINA MISSION SIKSHANAMANDIRA, AMRITA-LAL NATH LANE, BELLUR MATH, HOWRAH, WEST BENGAL - 711202

VEDANTA
CONSTRUCTION AND CONSULTANCY

SCALE: AS SHOWN
DATE: 20/10/18
DRAWN BY: [Signature]
CHECKED BY: [Signature]

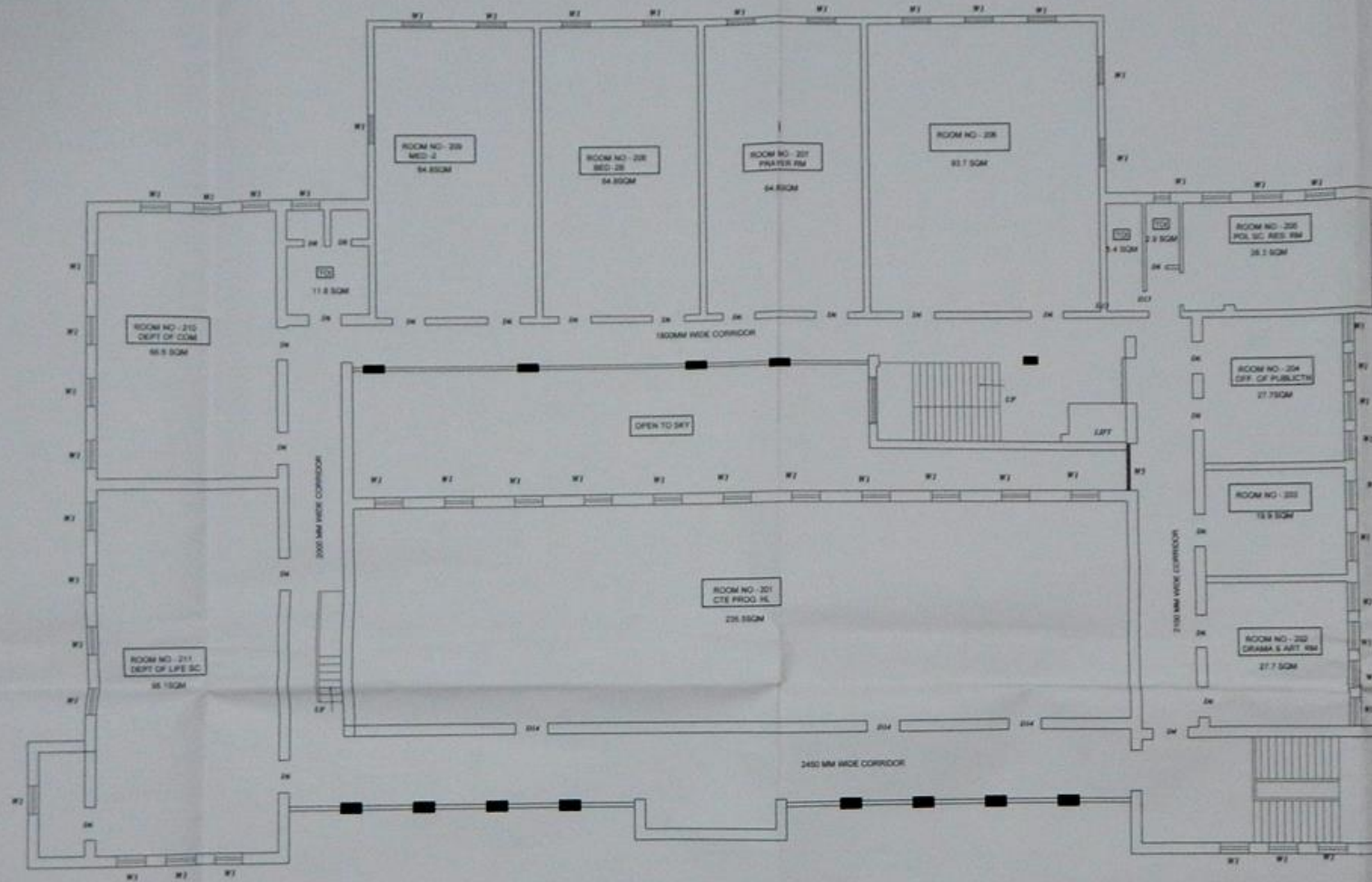

EXISTING SECOND FLOOR PLAN

SPECIFICATION

1. ALL DIMENSION ARE IN mm.
2. GRADE OF CONCRETE M 30
3. GRADE OF STEEL Fe 415
4. MAIN WALL 375 & 250 TH. WITH 1 : 4 C.M.
5. PARTITION WALL 125 TH. WITH 1 : 4 C.M.
6. CEMENT PLASTER 1 : 6 WITH 13 & 20 mm
7. INSIDE & OUT SIDE WALL.
- WOOD FOR DOORS & WINDOWS FRAME
- SHUTTER WITH 1ST CLASS SALLI WOOD
- WITH TEAK WOOD AND PLY.

SL.	DOOR/WINDOW MARK	SIZE	FRAME	REMARKS
1.	D1	1000X2250	100 X 75	
2.	D2	750 X 2000	100 X 75	
3.	D3	1200X2100	100 X 75	
4.	D4	1500 X 2250	MILD STL. COLLAPSABLE	
5.	D5	1000 X2000	100 X 75	
6.	D6	1200 X 2250	100 X 75	
7.	D7	1400 X 2250	100 X 75	
8.	D8	1050 X 2050	100 X 75	
9.	D10	950 X 2250	100 X 75	
10.	D11	1130 X 2050	100 X 75	
11.	D12	1050 X 2250	100 X 75	
12.	D13	750 X 1850	FRAME	
13.	D14	1400 X 2250	100 X 75	
14.	D15	860 X2250	100 X 75	

AREA STATEMENT

1. LAND AREA :	5743.432	SQM.
2. COVERED AREA AT GR. FL.	1230.00	SQM.
3. COVD. AREA AT 1ST FL.	1230.00	SQM.
4. COVD. AREA AT 2ND FL.	1230.00	SQM.
5. COVD. AREA AT 3RD FL.	451.00	SQM.
TOTAL BUILT UP AREA	4141.00	SQM.

Mahaling
22/11/22
S. A. S. (S.D.D. DEPT.)
NORTH BANGAL CORPORATION

FOR OFFICE USE

Signature of Owner
SIGNATURE OF OWNER

Signature of Engineer
SIGNATURE OF ENGINEER

GENERAL NOTES :

1. ALL DIMENSIONS ARE IN MM.
2. EXISTING FLOOR PLAN OF RAMAKRISHNA MISSION SIKSHANAMANDIRA, 4, AMRITAJAL NETH LANE, BELUR MATH, INDIRA, WEST BENGAL - 711202
3. AREA OF CONCRETE AND BRICK WORK SHALL BE AS PER DRAWING.
4. ALL DIMENSIONS SHALL BE AS PER DRAWING.
5. ALL DIMENSIONS SHALL BE AS PER DRAWING.
6. ALL DIMENSIONS SHALL BE AS PER DRAWING.
7. ALL DIMENSIONS SHALL BE AS PER DRAWING.
8. ALL DIMENSIONS SHALL BE AS PER DRAWING.
9. ALL DIMENSIONS SHALL BE AS PER DRAWING.
10. ALL DIMENSIONS SHALL BE AS PER DRAWING.

EXISTING FLOOR PLAN OF RAMAKRISHNA MISSION SIKSHANAMANDIRA, 4, AMRITAJAL NETH LANE, BELUR MATH, INDIRA, WEST BENGAL - 711202

VEDANTA
CONSTRUCTION AND CONSULTANTS



DATE: 22/11/22
SCALE: AS NOTED TO B.E. DETAIL
DRAWN BY: S. A. S.
CHECKED BY: S. A. S.

